

FRONT ELEVATION

1/4" = 1'-0"

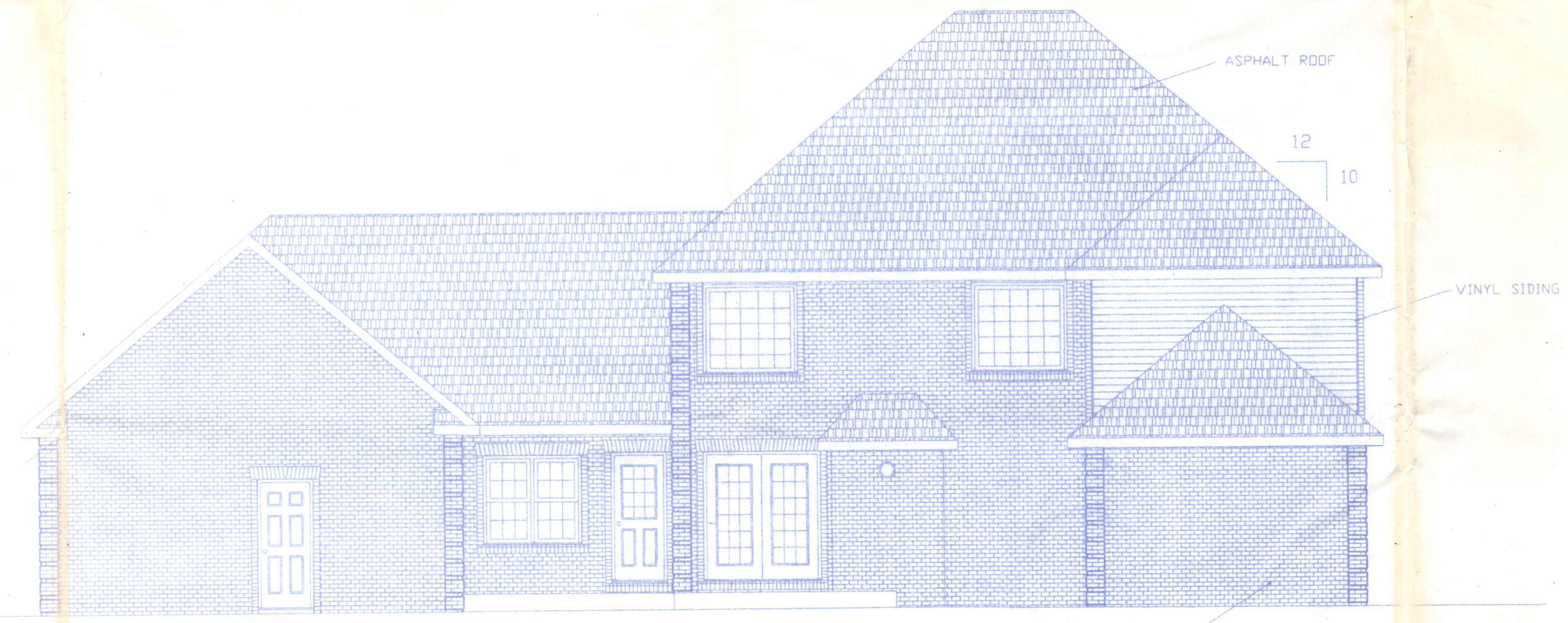

REAR ELEVATION

1/4" = 1'-0"

*1060 Chesterfield*

MOCK - BUEHRER BUILDERS		
NAPOLEON, OHIO	SCALE: 1/4" = 1'-0"	APPROVED BY:
DATE: MARCH, 1994		DRAWN BY: R.D.S.
		REVISED:
FRONT & REAR ELEVATIONS		
RESIDENCE	DRAWING NUMBER:	1 OF 4



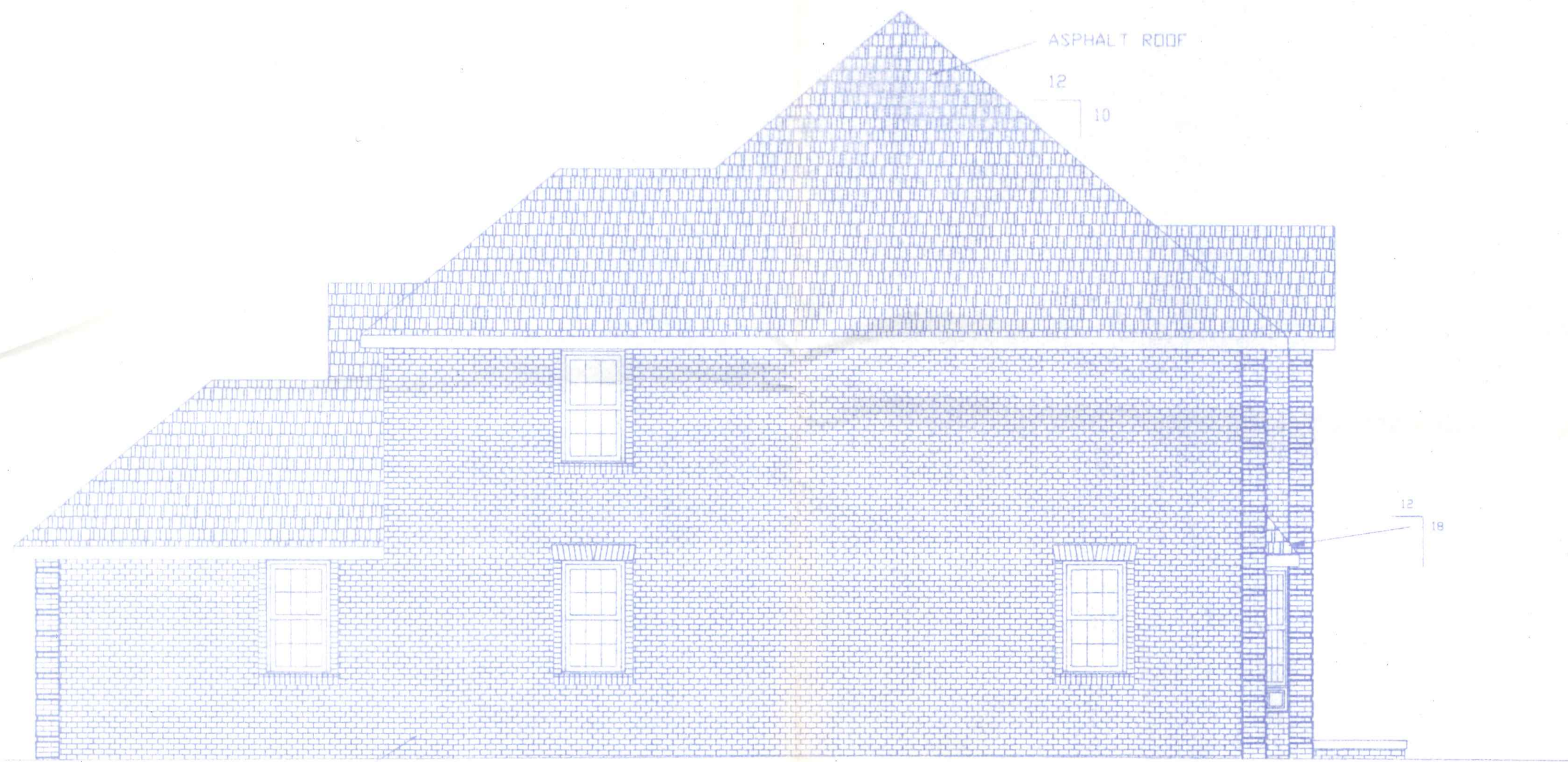

BRICK VENEER

LEFT SIDE ELEVATION

1/4" = 1'-0"

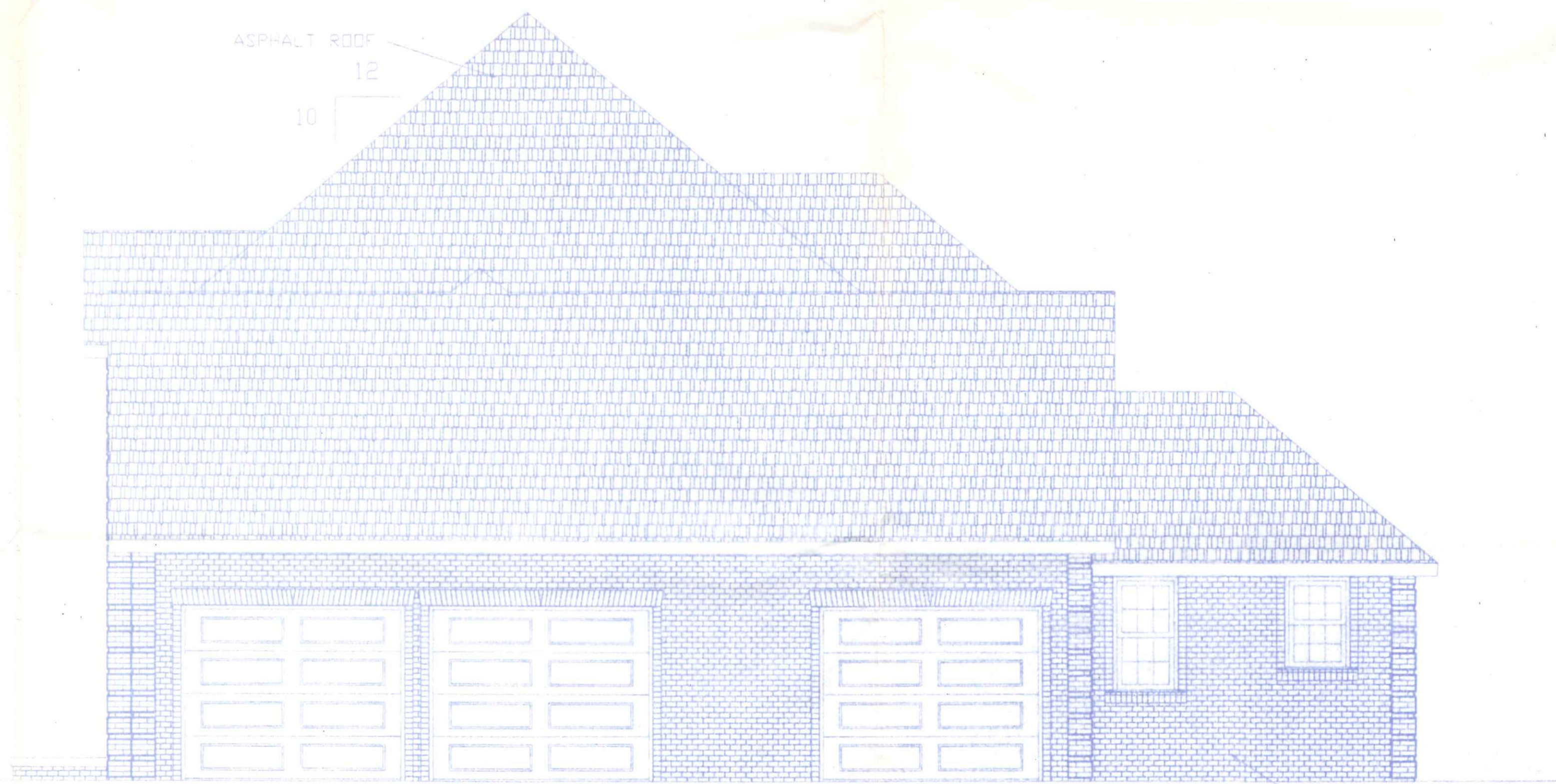

ASPHALT ROOF  
12  
10

BRICK VENEER

RIGHT SIDE ELEVATION

1/4" = 1'-0"

MOCK - BUEHRER BUILDERS		
NAPOLEON, OHIO	APPROVED BY:	DRAWN BY: F.D.S.
SCALE: 1/4" = 1'-0"	DATE: MARCH, 1994	REVISED:
LEFT & RIGHT SIDE ELEVATIONS		
RESIDENCE	DRAWING NUMBER:	2 OF 4







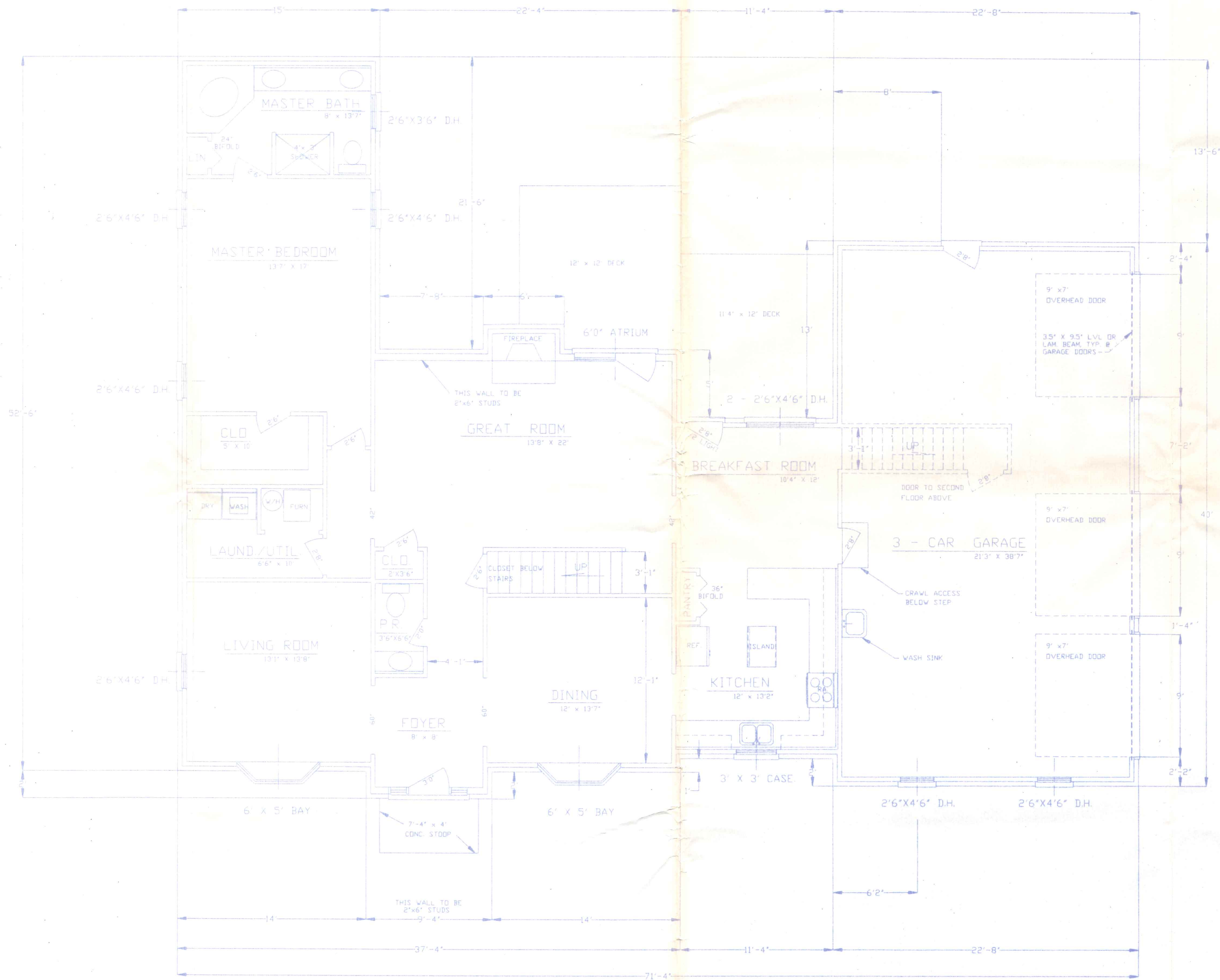

**AREAS**

- 1) FIRST FLOOR = 1798 SQ. FT. GROSS LIVING AREA
- 2) SECOND FLOOR = 1141 SQ. FT. GROSS LIVING AREA
- 3) GARAGE = 890 SQ. FT. GROSS LIVING AREA

**NOTES**

- 1) INTERIOR DIMENSIONS ARE TAKEN TO STUD LINE, EXTERIOR DIMENSIONS ARE TAKEN TO OUTSIDE OF FOUNDATION OR SHEATHING.
- 2) INTERIOR ROOM SIZES ARE APPROXIMATE FINISHED DIMENSIONS. FRAMING LUMBER TO BE MINIMUM NO. 2 SPRUCE-PINE-FIR, OR BETTER.
- 3) MINIMUM WOOD HEADER SIZES SHALL BE AS FOLLOWS:  
 INTERIOR - 2-2"x6" FOR SPANS FROM 0' TO 4'  
 2-2"x8" FOR SPANS FROM 4' TO 6'  
 GREATER SPANS AS NOTED ON PLAN.  
 EXTERIOR - 2-2"x8" FOR SPANS FROM 0' TO 4'  
 2-2"x10" FOR SPANS FROM 4' TO 7'  
 GREATER SPANS AS NOTED ON PLAN.

<b>MOCK - BUEHRER BUILDERS</b>		
NAPOLEON, OHIO	APPROVED BY:	DRAWN BY: R.D.S.
SCALE: 1/4" = 1'-0"	DATE: MARCH, 1994	REVISED:
<b>FIRST FLOOR PLAN</b>		
RESIDENCE		DRAWING NUMBER: 3 OF 4